

Access Computer Floor

Wood Core Panels

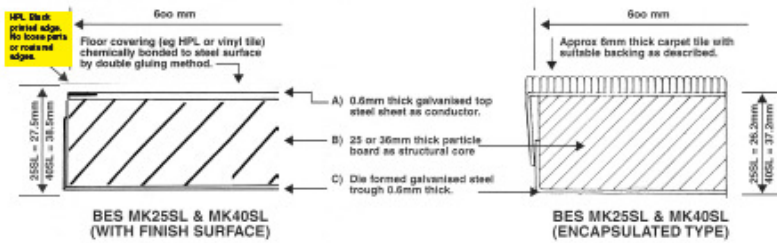

Access Floor System selection guide Woodcore Panels

Panel Type & Model Nos.	Panel Grade	Dynamic Load kN	Concentrated Load kN	Impact Load kN	Safety Factor	Uniform Load kN/m ²	Under Structure Type	Recommended Finished Floor Height
MK25SL	Medium Grade	2.7	3	0.45 kN	3	10	Rigid Grid Freeform	to 1000mm to 300mm
MK25HPL	Heavy Grade	4.5	4.5	0.65 kN	3	15	Rigid Grid Freeform	to 1000mm to 300mm
MK40EH	Extra Heavy	6.5	6.5	0.85 kN	3	20	Rigid Grid	to 1000mm

*Subject to material available. Fire rating: Tested to AS 1530.3 Class 0 rating.

SELECTION GUIDE

APPLICATION	RECOMMENDATION
General Office/ Call Centre	UP800SF-UF panels and MK30-8 understructure
Dealing Room/ Casino Area	UP1000SF-UF panels and MK30-8 understructure
Data Centre/ Telephone Exchange	UP1000SF-RG panels and MK30-10 understructure
Computer room	MK25HPL panels and MK30-8 understructure
Factory Cont Surveillance room	UP1250SF-RG panels and MK30-10 understructure

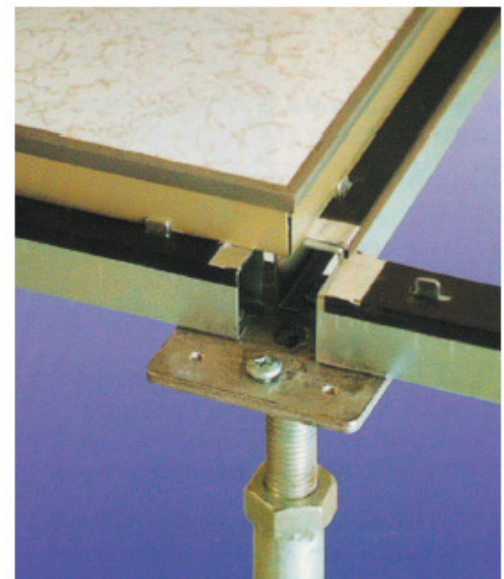

RIGID GRID; Stringered System

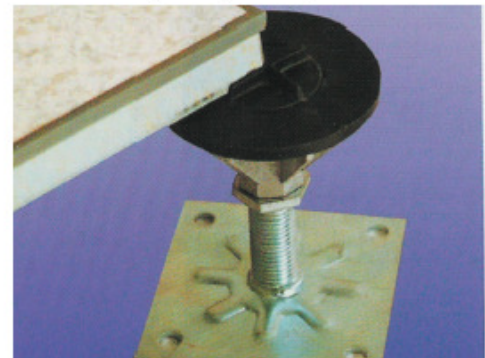

ULTRAFIX; Free standing System

Accessories



Standard Pedestal

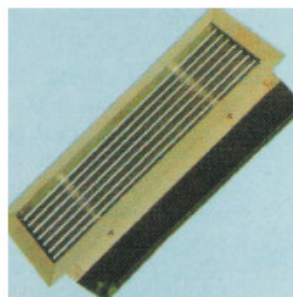

Standard Air Grille

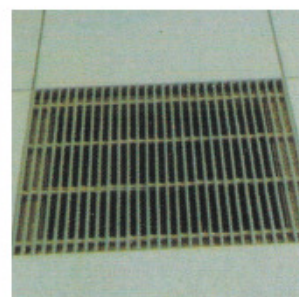

Full Panel Grille (600x600)



Dust Proof Sealing